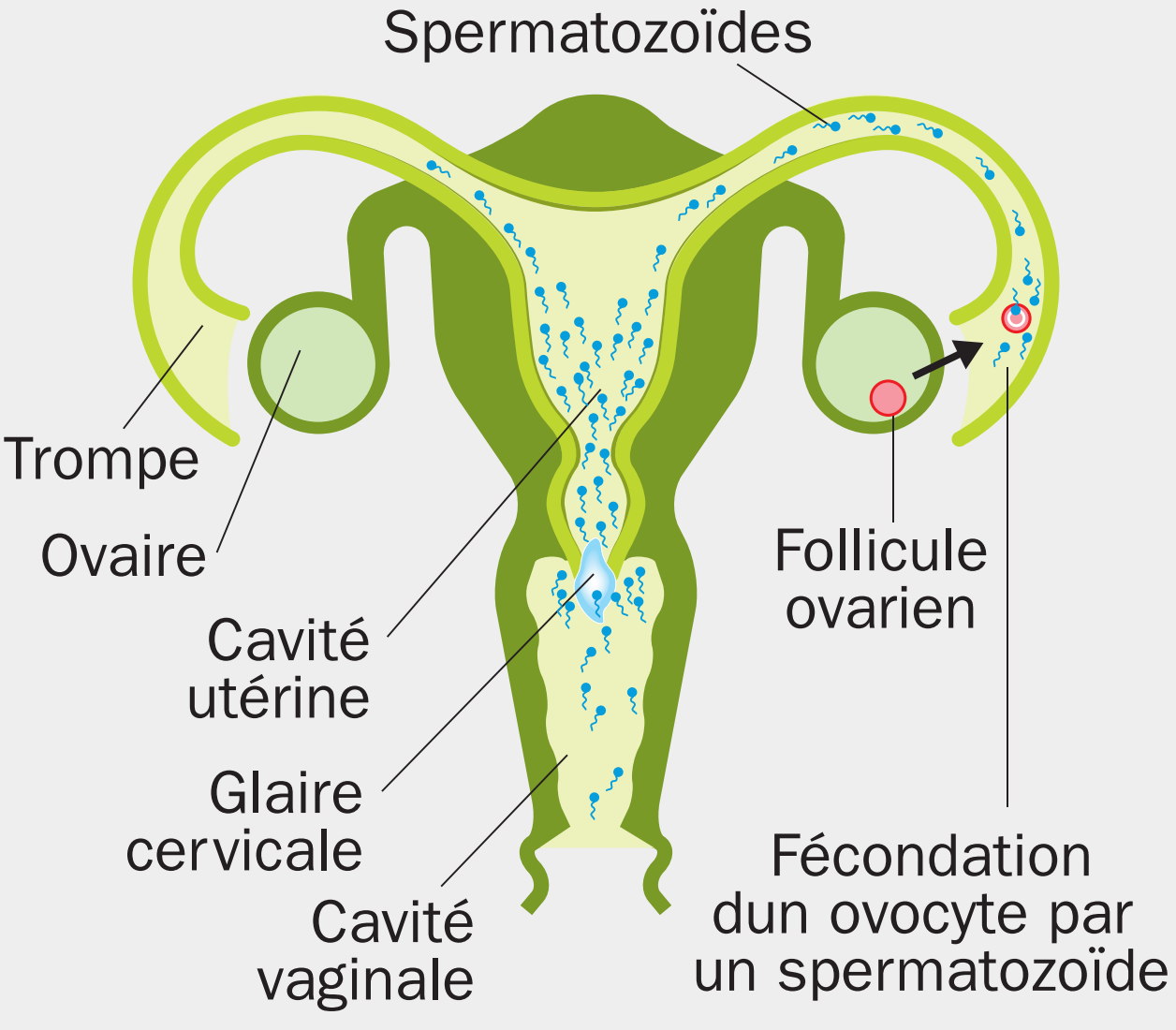Fécondation naturelle